

Foul Bay Rd Between Haultain St To Townley St
2024-02-24 To 2024-03-01



The data presented here is for information purposes only and should not be considered authoritative for construction, geotechnical, engineering, navigational, legal, or other site-specific uses. Please note that small datasets may skew the calculation of the hourly 85th percentile speed. The information shared is owned by the Transportation Division of the Engineering Department at the District of Saanich. Accuracy is not guaranteed.

This document contains:

Overview

Vehicle Volume Summary

Vehicle Speed Summary

Vehicle Classification Summary

Overview

Foul Bay Rd Between Haultain St To Townley St
2024-02-24 To 2024-03-01

Metric	NB	SB	Combined
Average Traffic Volume (weekdays)	7475	7319	14794
Average Speed (km/h)	46	44	45

Weather Information	Value
Minimum Temperature	-1.2 °C
Maximum Temperature	9.1 °C
Total Precipitation	34.7 mm

Location Map

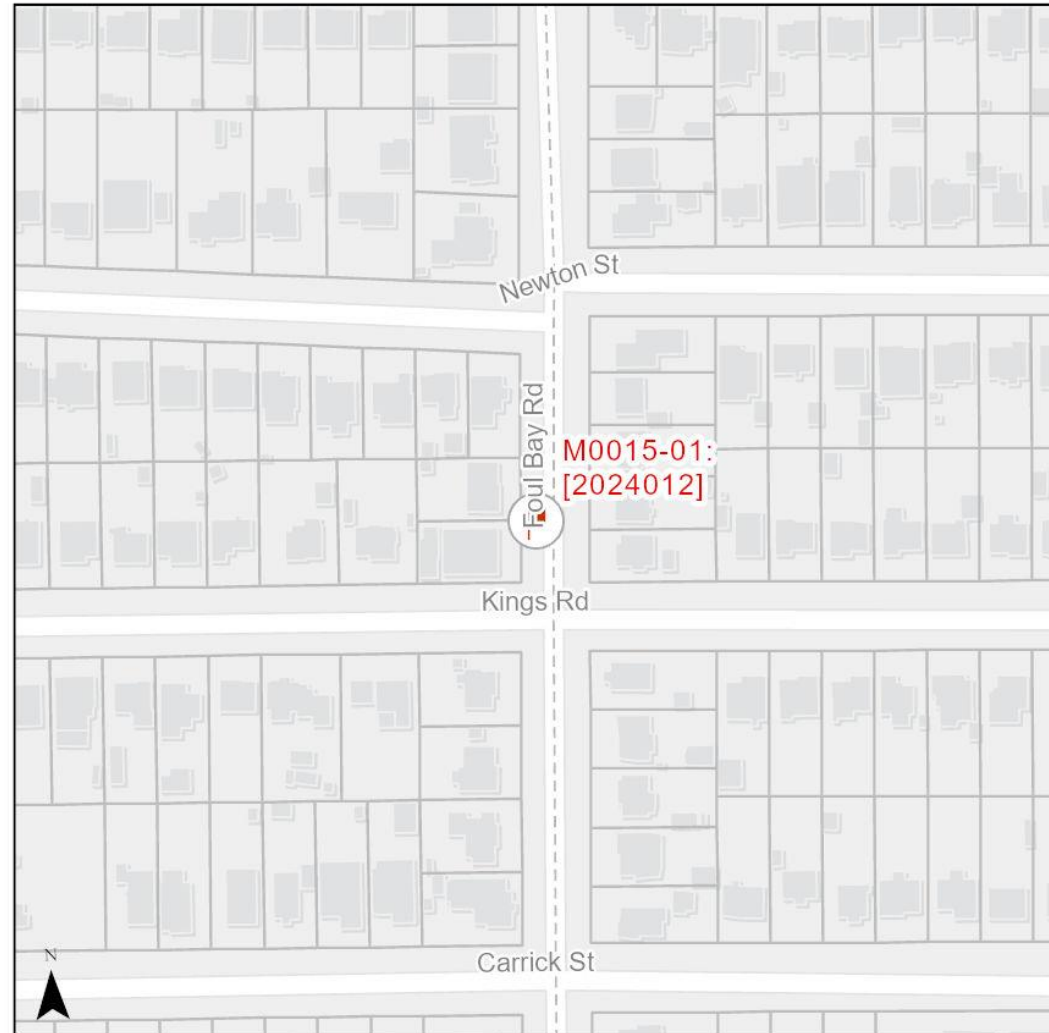

Vehicle Volume Summary

Start Date: 2024-02-24
 Start Time: 12:00:00 AM
 Station ID: M0015-01



Location: Foul Bay Rd Between Haultain St To Townley St

DATE:	2024-02-26		2024-02-27		2024-02-28		2024-02-29		2024-03-01		WK AVG		WK AVG	HOURLY
	MON		TUE		WED		THURS		FRI		NB	SB	CH 1+2	%
Time:	NB	SB	NB	SB	NB	SB	NB	SB	NB	SB	NB	SB		
12-1 AM	18	30	17	14	15	21	13	19	26	36	18	24	42	0.3%
1-2 AM	9	8	19	13	9	8	7	10	16	16	12	11	23	0.2%
2-3 AM	4	4	8	7	8	8	6	8	5	16	6	9	15	0.1%
3-4 AM	4	4	4	4	4	7	5	8	6	5	5	6	10	0.1%
4-5 AM	8	8	8	13	11	14	12	10	8	9	9	11	20	0.1%
5-6 AM	32	44	37	44	41	40	40	43	28	40	36	42	78	0.5%
6-7 AM	115	134	114	160	100	142	105	159	107	146	108	148	256	1.7%
7-8 AM	316	437	331	468	342	469	333	467	309	437	326	456	782	5.3%
8-9 AM	655	651	728	692	655	665	694	666	633	627	673	660	1333	9.0%
9-10 AM	502	445	532	431	499	430	536	457	478	480	509	449	958	6.5%
10-11 AM	463	413	504	479	477	461	476	432	488	503	482	458	939	6.3%
11-12 PM	507	437	500	510	519	475	499	510	572	498	519	486	1005	6.8%
12-1 PM	512	454	510	492	513	480	574	496	607	488	543	482	1025	6.9%
1-2 PM	464	508	540	498	472	458	481	467	546	519	501	490	991	6.7%
2-3 PM	509	548	551	528	601	527	538	542	610	552	562	539	1101	7.4%
3-4 PM	673	624	607	557	711	596	709	573	660	604	672	591	1263	8.5%
4-5 PM	646	593	684	633	645	614	647	612	572	582	639	607	1246	8.4%
5-6 PM	580	521	545	536	550	547	562	529	505	517	548	530	1078	7.3%
6-7 PM	392	418	409	450	363	460	415	459	414	413	399	440	839	5.7%
7-8 PM	294	361	290	308	300	367	353	349	282	307	304	338	642	4.3%
8-9 PM	227	231	240	211	252	236	233	249	256	239	242	233	475	3.2%
9-10 PM	168	145	234	183	220	179	175	170	199	162	199	168	367	2.5%
10-11 PM	95	80	92	70	113	85	117	109	157	95	115	88	203	1.4%
11-12 AM	34	53	48	47	47	56	42	56	75	59	49	54	103	0.7%
LANES	7227	7151	7552	7348	7467	7345	7572	7400	7559	7350	7475	7319	14794	100.0%
TOTAL	14378		14900		14812		14972		14909		14794			
	MON		TUE		WED		THURS		FRI		WK AVG			
MAX. 7 - 9 am PEAK	1333		9.0%		between		8-9 AM		TOTAL VEHICLES-PEAK PERIODS		2 HOUR PEAK INTERVALS			
MAX. 7 - 11 am PEAK	1333		9.0%		between		8-9 AM		6470		2 HR AM (7 - 9 AM)			
MAX. 11 am - 1 pm	1025		6.9%		between		12-1 PM		6 HR TOTAL		VEH / HR		2 HR %	
MAX. 11 am - 3 pm	1101		7.4%		between		2-3 PM		4439		7-8 AM		782	
MAX. 4 - 6 pm PEAK	1246		8.4%		between		4-5 PM		4 HR TOTAL		8-9 AM		1333	
MAX. 3 - 6 pm PEAK	1263		8.5%		between		3-4 PM		24 HOUR FACTORS		2 HR NOON (11 - 1 PM)			
									2.29		6-24 HR FACT.			
									3.33		4-24 HR FACT.			
											11-12 PM		1005	
											12-1 PM		1025	
											4-5 PM		1246	
											5-6 PM		1078	

Vehicle Speed Summary



Station ID: M0015-01
 Location: Foul Bay Rd Between Haultain St To Townley St
 Dates: 2024-02-24 To 2024-03-01

Bin Number	1	2	3	4	5	6	7	8	9	10	11	12	13	14
Bin Speeds	1-20	21-25	26-30	31-35	36-40	41-45	46-50	51-55	56-60	61-65	66-70	71-80	81-90	91-9999
Count Total	726	420	855	4163	13700	23380	34093	13699	3752	692	170	53	20	21
Percent Total	1%	0%	1%	4%	14%	24%	36%	14%	4%	1%	0%	0%	0%	0%

Movements	Above 30 km/h	Above 40 km/h	Above 50 km/h
NB	99%	82%	21%
SB	96%	76%	17%
Combined	98%	79%	19%

Movements	Average Speed	85th Percentile Speed	95th Percentile Speed
NB	46 km/h	51 km/h	56 km/h
SB	45 km/h	51 km/h	55 km/h
Combined	46 km/h	51 km/h	55 km/h

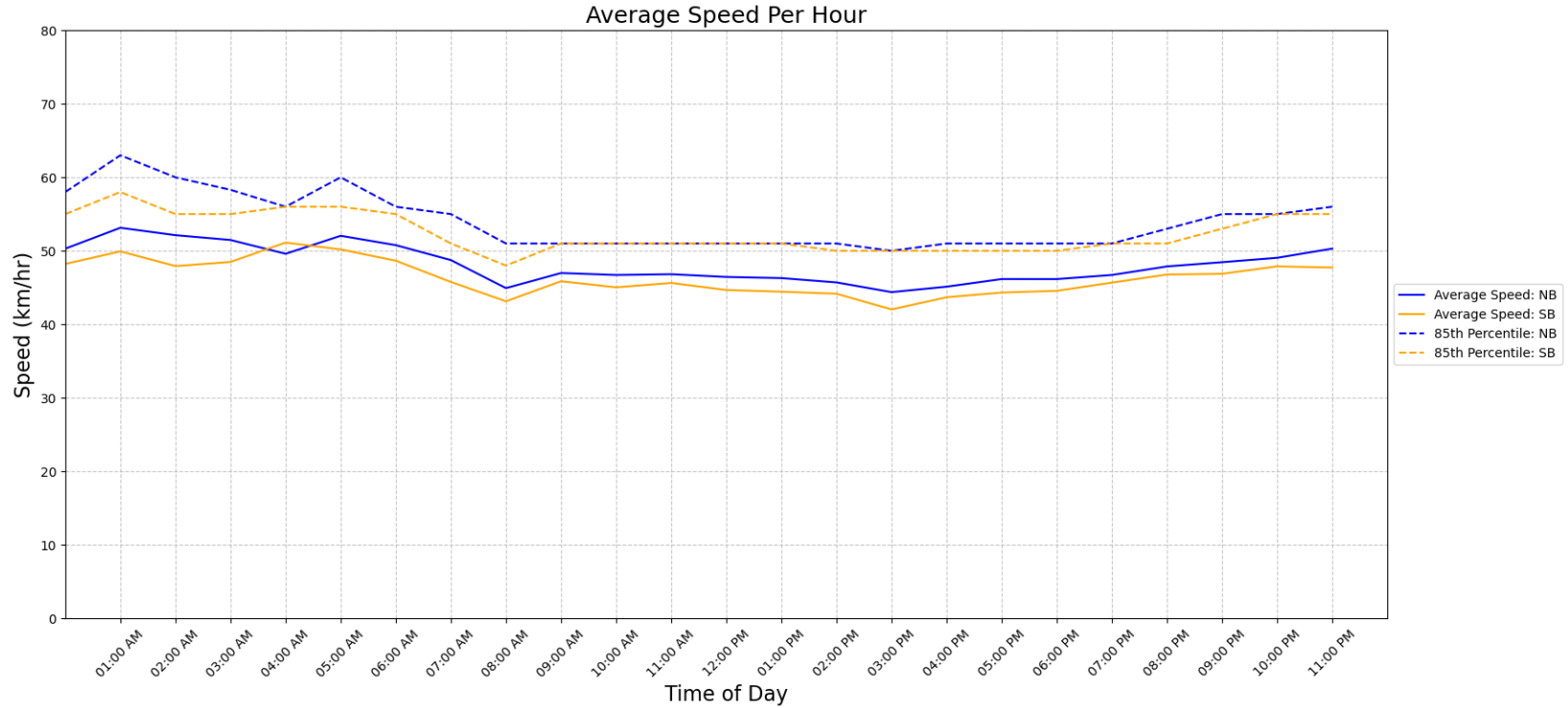

Vehicle Class Summary

Station ID M0015-01
Location: Foul Bay Rd Between Haultain St To Townley St
Dates: 2024-02-24 To 2024-03-01



Classification	Motorcycle	Car & Light Goods Vehicles	Buses & Single Unit Truck	Trailer Truck	Multi-trailer truck
Length	0m to 2.00m	2.01m to 7.00m	7.00m to 15.20m	15.20m to 22.50m	22.51m to 999m

Movement	Classification					Total
	Motorcycle	Car & Light Goods Vehicles	Buses & Single Unit Truck	Trailer Truck	Multi-trailer truck	
NB	823	46441	1327	26	4	48621
SB	162	45009	1888	61	3	47123
Total	985	91450	3215	87	7	95744
Percentage of Total	1.03%	95.52%	3.36%	0.09%	0.01%	100.00%